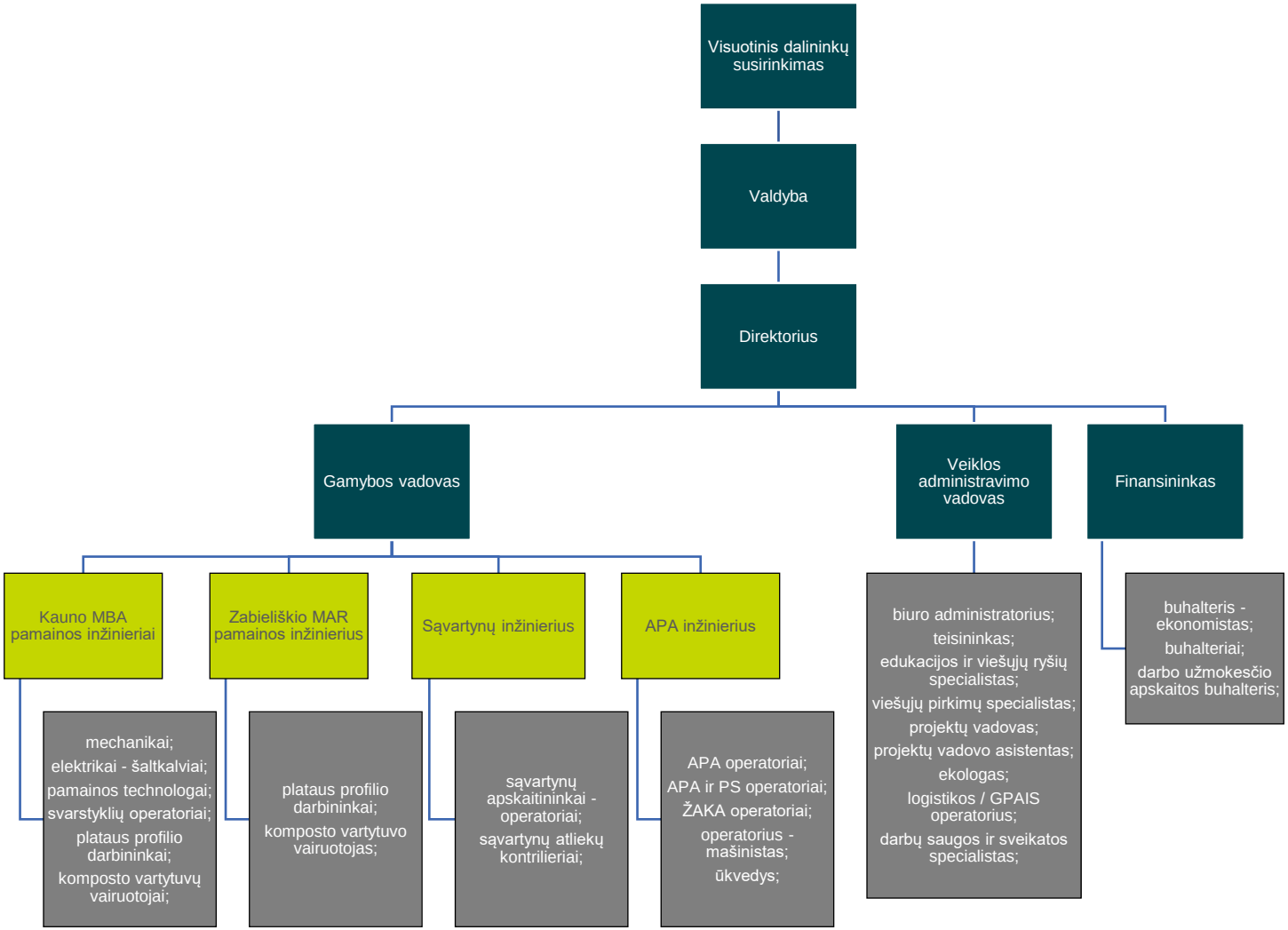Įstaigos organizacinė struktūra: